

Geo. Multz

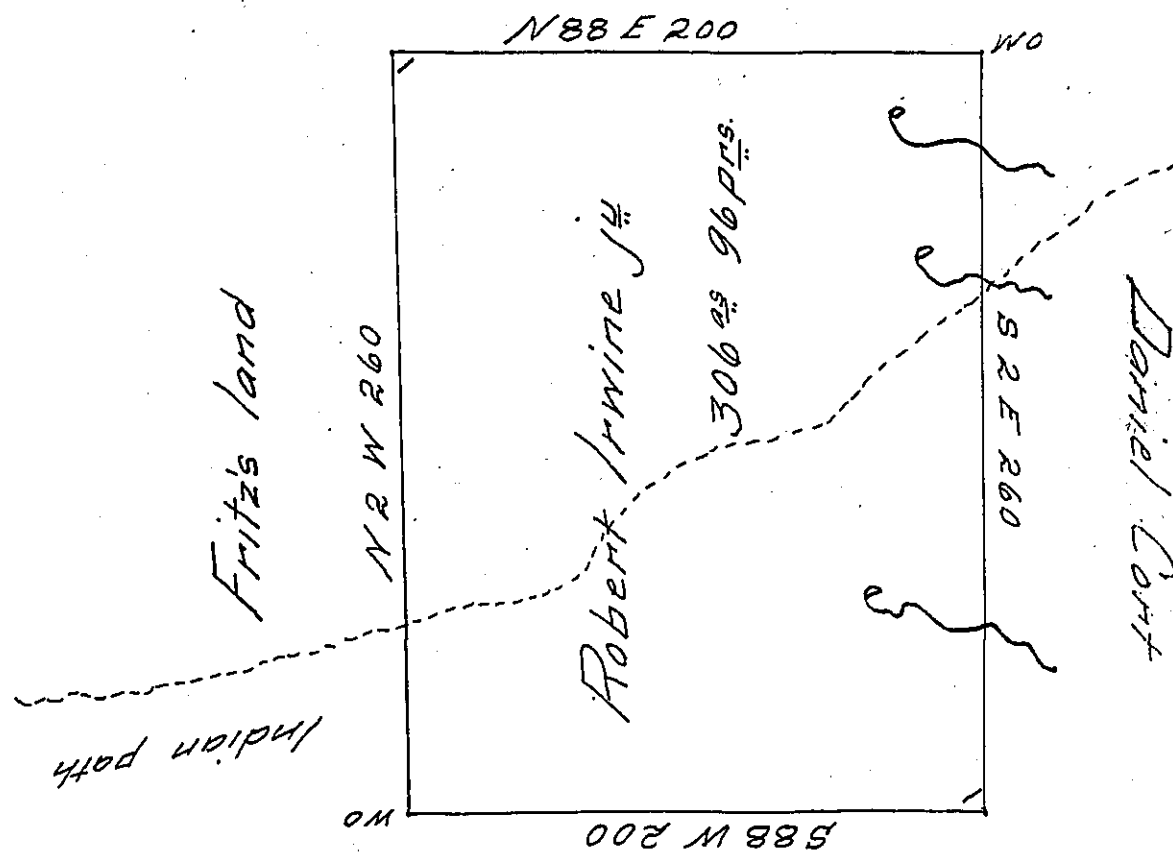

Philip Heck

In pursuance of an Application granted to Robert Irwine Jr No 3662 dated 25th of July 1769 Surveyed on the 13th of April 1828 the above described tract of land containing three hundred and Six acres ninety Six perches and the allowance proportioned at Six per Cent for Roads &c Situate in ~~the~~ the North East of Braddocks Road and on the path that leads to Col^l Claphauss in North Huntingdon Township Westmoreland County Penn^a.

Gabriel Hiesten Esqr } S. L. Carpenter D. S.
 Surveyor General of Penn^a }

N.B. The above described tract of land was Patented to Loutzenheiser date not known

S. L. Carpenter

IN TESTIMONY that the above is a copy of the original remaining on file in the Department of Internal Affairs of Pennsylvania, made conformably to an Act of Assembly approved the 16th day of February, 1833, I have hereunto set my Hand and caused the Seal of said Department to be affixed at Harrisburg, this first day of September 1908

Nancy Howell
 Secretary of Internal Affairs.